

	PETROL 95 ULP	PETROL 93 ULP & LRP	DIESEL 0.05%	DIESEL 0.005%	ILL. PAR.
GAUTENG PUMP PRICE (SA c/l) AS FROM 02/09/2020	1,518.000	1,489.000	-	-	-
WHOLESALE PRICE (SA c/l) AS FROM 02/09/2020	-	-	1,327.560	1,331.960	716.828
SINGLE NATIONAL MAXIMUM RETAIL PRICE	-	-	-	-	899.000
BASIC FUEL PRICE - 10/09/2020 (SA c/l)	507.206	496.625	466.240	466.893	409.121
PRESS RELEASE CONTRIBUTION TO BFP 02/09/2020 - 10/09/2020 (SA c/l)	565.470	546.470	576.630	581.030	512.128
UNIT OVER/(UNDER) RECOVERY - 10/09/2020 (SA c/l)	58.264	49.845	110.390	114.137	103.007
AVERAGE BASIC FUEL PRICE 28/08/2020 - 10/09/2020	534.287	525.285	502.450	504.506	439.875
AVERAGE UNIT OVER/(UNDER) RECOVERY 28/08/2020 - 10/09/2020	32.473	22.475	80.481	82.824	80.053

ANALYSIS MOVEMENT OF AVERAGE OVER/(UNDER) RECOVERY

	PETROL 95	PETROL 93	DIESEL 0.05%	DIESEL 0.005%	ILL. PAR.
- MOVEMENT IN INTERNATIONAL PRODUCT PRICES	14.827	5.127	63.886	66.162	65.525
- MOVEMENT IN EXCHANGE RATE	17.646	17.348	16.594	16.662	14.528
AVERAGE UNIT OVER/(UNDER) RECOVERY 28/08/2020 - 10/09/2020	32.473	22.475	80.481	82.824	80.053

R/\$ EXCHANGE RATE - (R/\$16.6375 - 10/09/2020)

EXCHANGE RATE USED IN BASIC FUEL PRICE

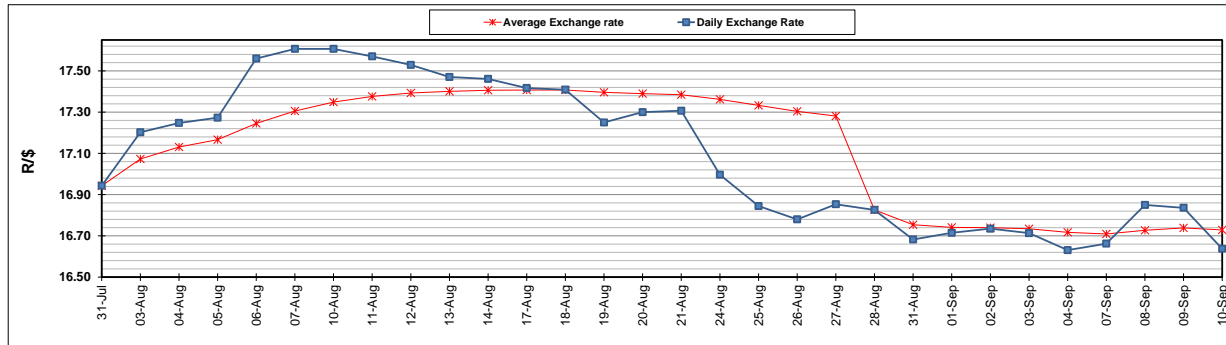

INTERNATIONAL PRODUCT PRICES OF BASKET USED IN BASIC FUEL PRICE

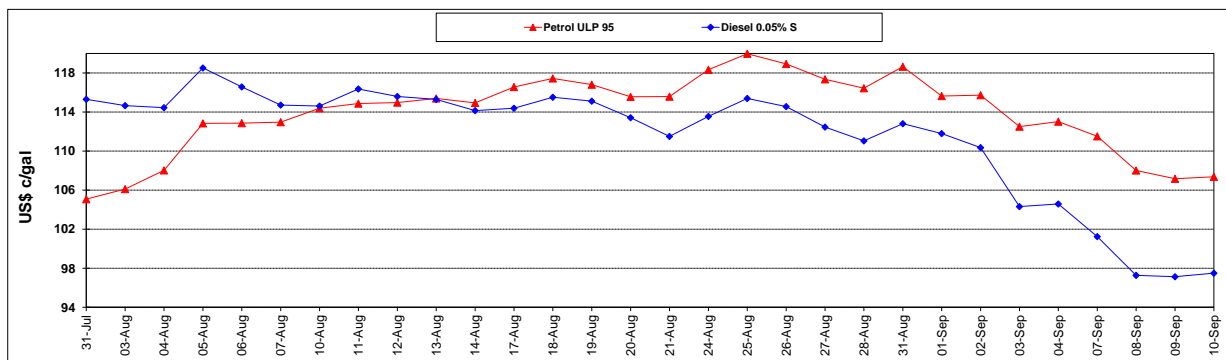

BASIC FUEL PRICE IN SA CENTS PER LITRE

